ABOUT NBAS

The North Bucks Archaeological Society was formed in 1991 following two highly successful evening class courses at Ousedale Adult Education Centre in Newport Pagnell. The students and their tutor, Isabel Lisboa, were keen to continue their involvement with archaeology. The logical step was to form a society. Since then, the membership has steadily grown. We have regularly met on the first Monday of the month for talks and practical experience. We have visited many of the major archaeological sites in Southern England, and have had organised extended visits to Dartmoor, Northumberland and Ireland. We have been involved with excavations in Potterspury, Wootton, Moulsoe and Fenny Lock, and we have done a great deal of field walking in the Stoke Goldington and Gayhurst areas. We have also carried out a resistivity survey and excavations at Tickford Priory in Newport Pagnell.



CONTACT DETAILS

For general queries about the society please contact one of the committee members.

To be added to our mailing list please fill out the [attached form](#), or use the online form on our web page: www.nbas.org.uk

General enquiries

E-mail: nbas@nbas.org.uk

Committee

Dr. Isabel Lisboa. Tel 01908 312979.

E-mail i.lisboa@archaeologica.com

Andrew Stallion. Tel 01908 617484.

E-mail andy@drkhorse.powernet.co.uk

Phil Hall. Tel 01234 765961

E-mail philip@the2halls.co.uk

North Bucks
Archaeological Society

197 Hainault Avenue
Giffard Park
MILTON KEYNES
MK14 5PR
Phone: (01908) 617484

Email: nbas@nbas.org.uk

Web: www.nbas.org.uk

NORTH Bucks
ARCHAEOLOGICAL
SOCIETY

NBAS

SOCIETY OBJECTIVES

We are an active amateur organisation based in the North Bucks area. We aim to provide a forum and a focal point for people interested in archaeology. Our ambition is to broaden the popularity of archaeology by arranging talks and lectures, as well as increasing the known archaeology of North Bucks by carrying out practical work such as digs and field walking.

We have a range of experience (both amateur and professional archaeologists) and our members have a broad range of ages.

We meet on the first Monday of the month (a week later when that is a bank holiday) at 8.00pm at [The City Discovery Centre](#) in Bradwell Abbey, Milton Keynes.

INTERESTED IN JOINING US?

Anybody who has an interest in archaeology is welcome to join. Our annual subscription is **£10 per year**, though everyone is welcome to come along for a meeting or two free of charge. Fill in your contact details on the attached form.

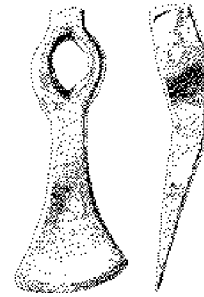

SPEAKERS AND LECTURES

These cover a wide range of topics from all areas of archaeology. These include guest speakers, *hands-on* talks on artifacts as well as practical work.

SITE VISITS

We organise day trips to historical and archaeological sites. These include organised tours of some of the major British sites and museums, as well as visits to areas of particular archaeological importance.

RESEARCH AND PRACTICAL WORK

The Society is actively involved in research and practical work. This includes fieldwalking in the North Bucks area as well as an occasional small excavation. Finds processing, site planning and analysis of data are all necessary tasks associated with this work.

SOCIAL ACTIVITIES

One of our objectives is to provide a forum for meeting people of similar interests. Our annual picnic, Christmas party and annual fun quiz are all part of our less formal side.



YOUR CONTACT DETAILS

Name _____

Address _____

Post Code _____

Phone _____

E-mail _____

If you have any particular queries, comments or fields of interest please let us know:

Please add me to the postal mailing list

Please add me to the e-mail mailing list

Signature: _____

Date: _____

NORTH BUCKS ARCHAEOLOGICAL SOCIETY

NBAS Secretary
197 Hainault Avenue
Giffard Park
MILTON KEYNES
MK14 5PR
Phone: (01908) 617484

Email: nbas@nbas.org.uk